

SUPERIOR CONSTRUCTION

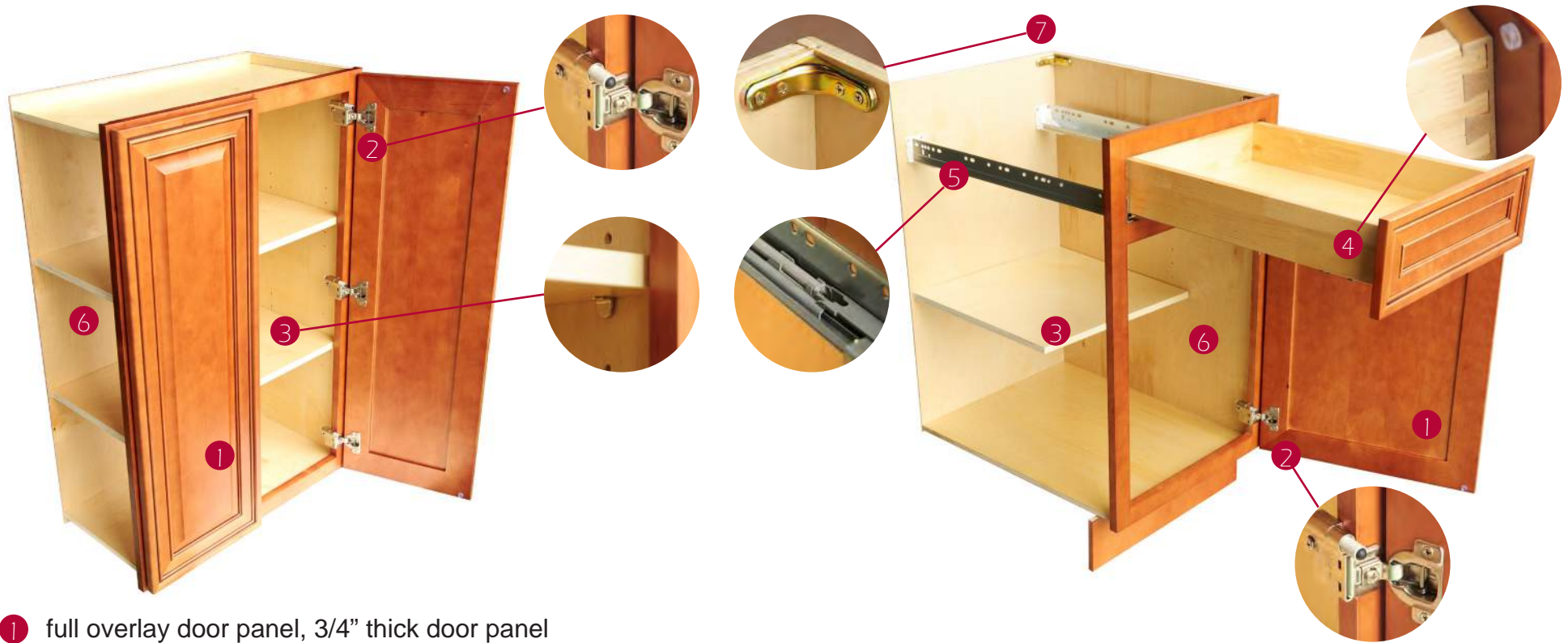

- ① full overlay door panel, 3/4" thick door panel
- ② 6-way adjustable european hidden metal hinges
- ③ Adjustable, 3/4 depth shelf, 5/8" thick cabinet-grade plywood, metal shelf rests, clear coat finish
- ④ dovetail drawer, 1/2" thick solid wood sides
- ⑤ Full extension, under-mounted, soft-close, steel concealed drawer glides
- ⑥ 1/2" thick cabinet grade plywood box, clear coat finish
- ⑦ Metal bracket reinforcements for base cabinets



THE FINEST FURNITURE FINISHES

1. The finest maple wood is sanded until smooth and vacuumed.
2. An equalizer stain is applied to balance the base color of the wood.
3. A toner is then applied to establish color uniformity.
4. A deep penetrating stain is then applied to reveal the hidden beauty of the natural grain.
5. All stained surfaces are then hand-rubbed and wiped of excess stain, and then slowly air-dried.
6. A wood sealer is then applied, penetrating all exposed wood surfaces for uniform protection.
7. All surfaces are then hand-sanded, providing a smooth, consistent surface.
8. A glaze is applied by hand (if applicable).
9. A color consistency examination is performed with additional touch-up if needed.
10. A final protective top coat is applied, maximizing resistance to scuffing, moisture, fading and most household chemicals.

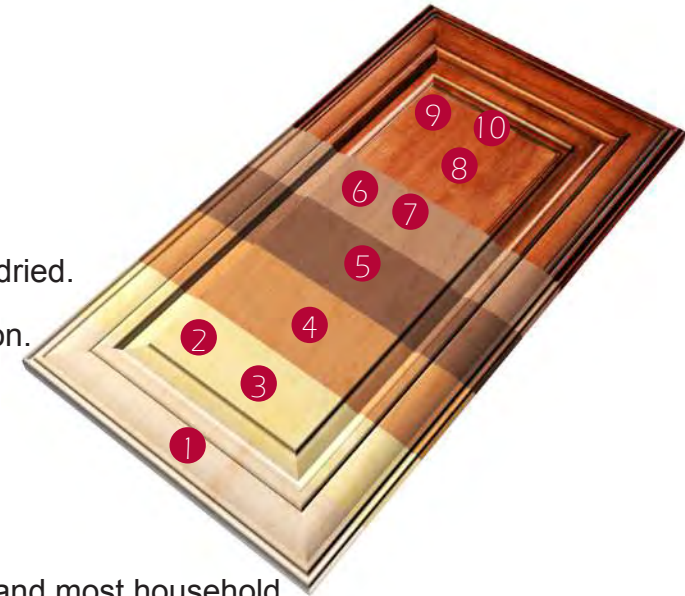

the Beauty of real wood CaBinetry

Maple is a strong, fine-grained wood that is mainly off-white in color, although it may contain light hues of yellow-brown or pink. It may also contain natural imperfections which add character and uniqueness to the wood.

NATURAL MAPLE WOOD CHARACTERISTICS



arce



Burl Grain

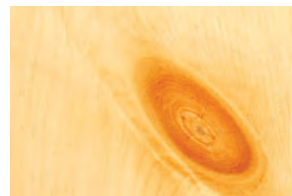

open knots



Bird's eye



Mineral Streaks



heartwood

BATHROOM VANITY

BATHROOM VANITY CABINET

Bathroom vanity cabinets are constructed just as the kitchen cabinets with the standard 33" high, 21" deep and various widths.



*Shown Chocolate Maple Glazed Vanity (FA3021DL)



Cinnamon Maple Glazed Vanity

PLANNING YOUR DREAM KITCHEN

5 Standard Kitchen Layouts

The very first step of the planning process is to determine the possible layout of your kitchen. There are five basic kitchen shapes: Straight, Galley, L-shape, u-shape, and G-shape.

the traditional work triangle

The work triangle is the standard configuration use by professionals for designing efficient kitchens. The three magical points are the areas between the refrigerator, range and sink.

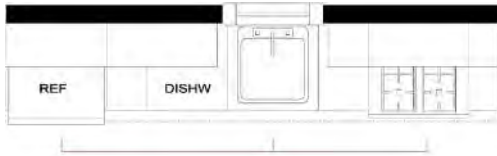

the **straiGht** configuration is good for smaller homes and apartments. It offers the least efficient kitchen plan but maximizes space.

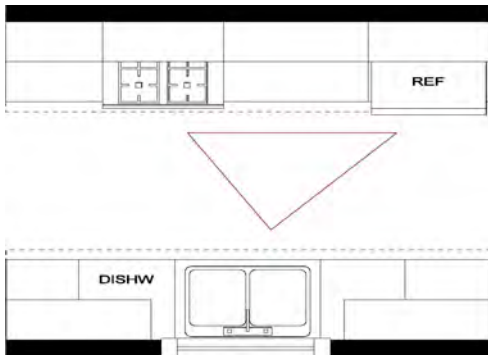

the **Galley** configuration is efficient for up to two cooks in the kitchen. however, the shape allows little extra room for crossing household traffic.

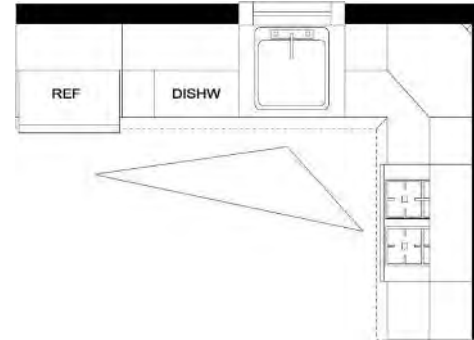

the **L-SHAPE** kitchen is the most common kitchen layout in american households. it provides a good amount of continuous counter space, and the magic work triangle is executed perfectly.

This design can also allow for the inclusion of a dining area or island.

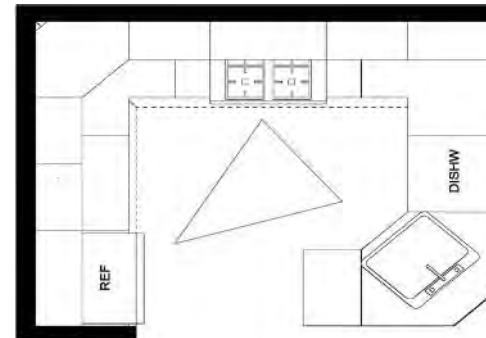

the **G-SHAPE** kitchen is a step up from the U-Shape kitchen. this design adds extra cabinet and counter space. in order to avoid feeling too closed-in, this layout works best when two of the walls are open to adjacent spaces.

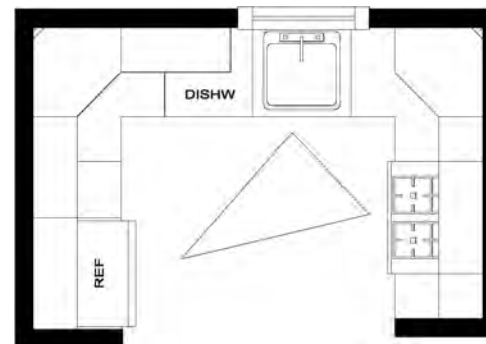

the **U-SHAPE** kitchen is ideal for the solo cook. The continuous countertop and cabinets surround the cook on three sides, putting everything within reach.

MEASURE YOUR SPACE

accurate measurements are essential to planning your new kitchen. with these measurements your designer will be able to help you create your dream kitchen.

FLOOR PLAN

Using the measuring procedure illustrated, carefully prepare a simple floor plan of your existing kitchen. Your completed floor plan should resemble the diagram shown. Make sure you show the exact locations of doors, windows, range hood vents, gas lines, water lines, drains, switches, outlets, light fixtures, and vents. double-check all measurements.

MEASURING PROCEDURE

using a tape measure and graph paper, measure as outlined.

Horizontal Measurement

1. Measure from wall to wall at 36" height.
2. Measure from corner to window or door opening.
3. Measure across opening from trim edge to trim edge.
4. Measure from edge of trim to far wall. Compare sum of #2, #3 and #4 measurements to step #1.
5. Mark exact locations of water line, drain, gas line and electrical outlets/switches on drawing.
6. Measure from wall to wall above window and compare to #1.

Vertical Measurement

7. Measure from floor to window sill.
8. Measure from window sill to top of window.
9. Measure from top of window to ceiling.
10. Measure from floor to ceiling - Compare to sum of #7, #8 and #9.

APPLIANCE / FIXTURE INFORMATION

Show desired locations of appliances on drawing. It is very important to indicate natural gas locations, 220 volt outlets, and wall mounted telephone locations (T) and cable TV outlet location (CTV).

	type	Size (WxHxD)	Hinge Position (L/R)
Refridgerator			
range			
Cooktop			
dishwasher			
sink			
disposal			
trash Compactor			
other			

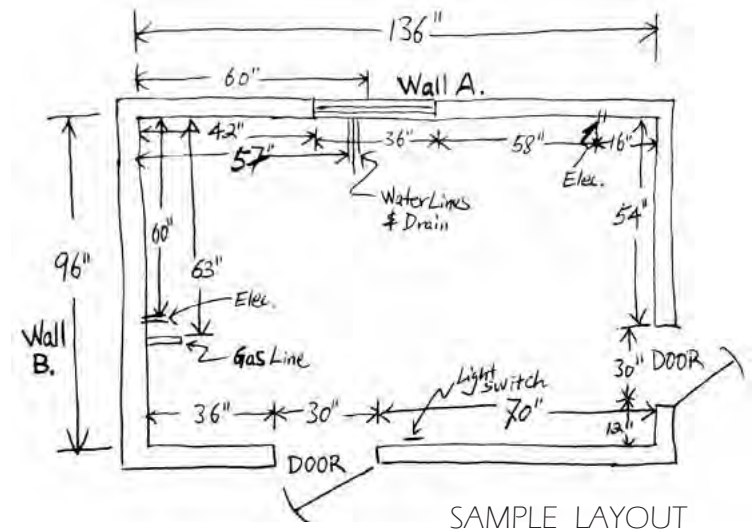

WALL A

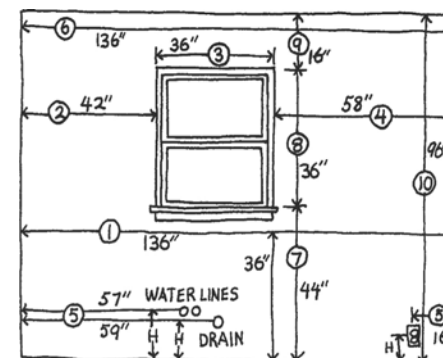

WALL B

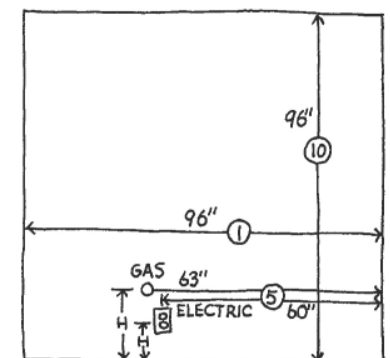

UNDERSTANDING CABINET SPECIFICATION

The cabinet specifications combines product information, illustrations and features all into one easy-to-use reference manual.

HOW TO READ CABINET ITEM CODE



Example:



KiTCHen CaBiNeT diMension

- - standard 34-1/2"
- - 6" on K10, M01, A7, K8
7" on J5, CO66, S1, S8
- - 23" on K10, M01, A7, K8
22" on J5, CO66, S1, S8
- - standard 4-1/2"
- - standard 2-1/2"
- - Standard 24" (To the face frame)
- - standard 3/4"
- - 11-5/16" on K10, M01, A7, K8
10-7/8" on J5, CO66, S1, S8
- - 11-5/16" on K10, M01, A7, K8
10-7/8" on J5, CO66, S1, S8

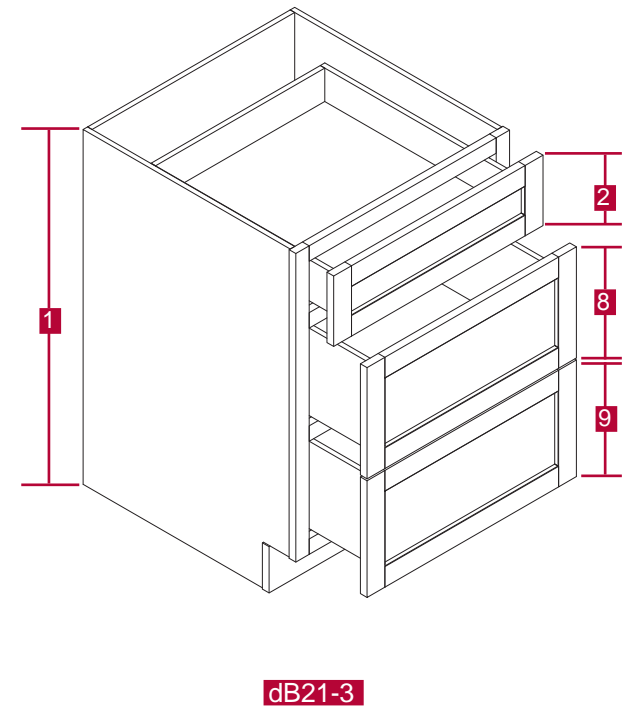
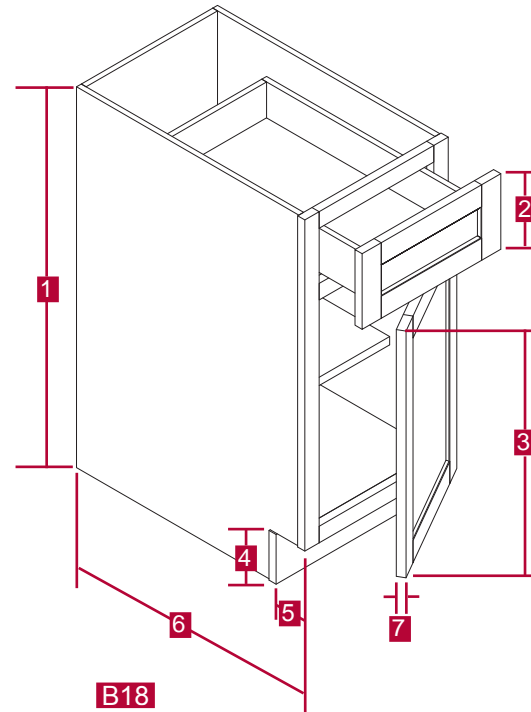

Vani TY Ca Bine T di Mension

- 1** - standard 33"
- 2** - 6" on *K10, M01, A7, K8*
7" on *J5, CO66, S1, S8*
- 3** - 21-3/8" on *K10, M01, A7, K8*
20" on *J5, CO66, S1, S8*
- 4** - standard 4-1/2"
- 5** - standard 2-1/2"
- 6** - Standard 21" (To the face frame)
- 7** - standard 3/4"
- 8** - 10-5/8" on *K10, M01, A7, K8*
10-3/16" on *J5, CO66, S1, S8*
- 9** - 10-5/8" on *K10, M01, A7, K8*
10-3/16" on *J5, CO66, S1, S8*

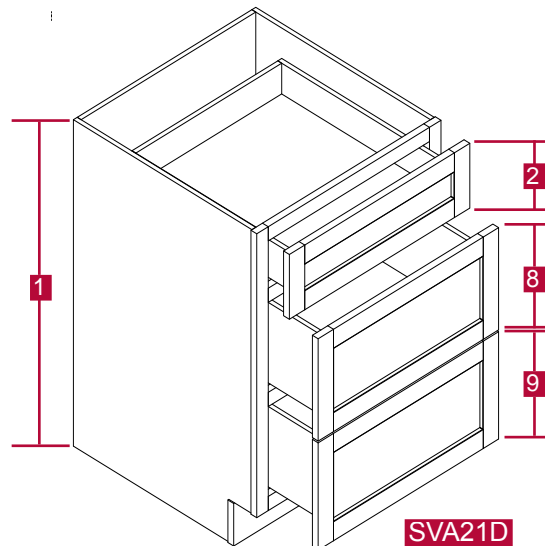
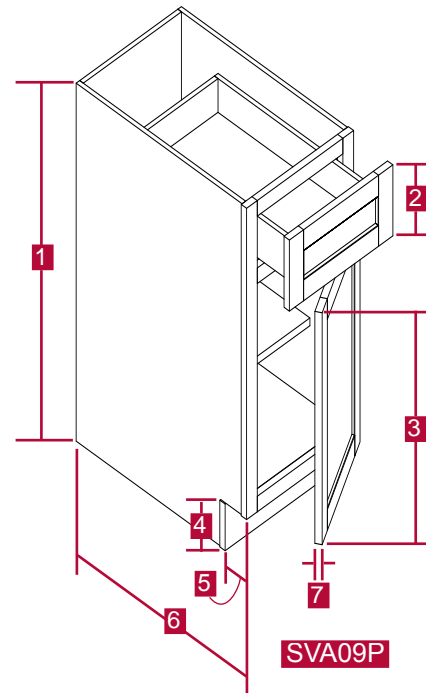

Wall Ca Bine T di Mension

- a** - 36"
- B** - 35-1/2" (Door dim.)
- C** - 18"
- d** - 17-3/4" (Door dim.)

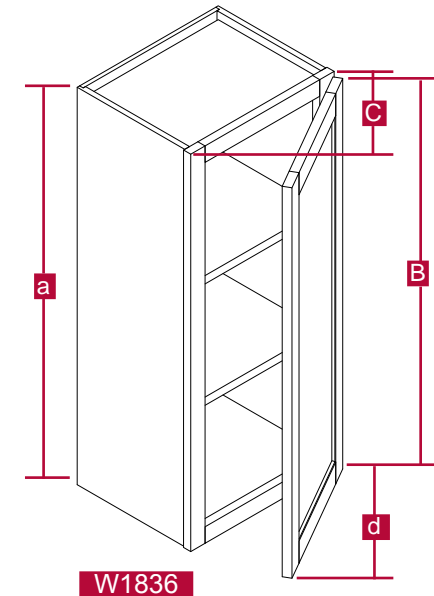

no Te

Vanity FA#### Cabinets, 1/8" – 1/2" deviation expected.

door opening direction: flip the wall Cabinet to change the hinge side.
unscrew the Base Cabinet door to switch hinge side.

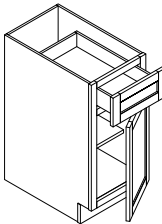
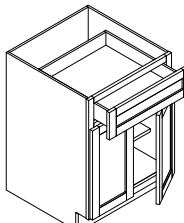
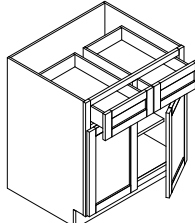
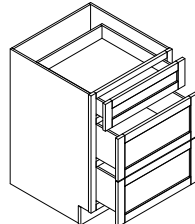
			ITEM Code	k 10	M01	a 7	K8	Co 66	J5	s 1	S 8	wt. /lb	
Base CaBinet with one door ,one drawer													
	1 d rawer 1 d oor 1 Adj. Shelf	B09	a	a	a	a	a	a	a	a	a	37.0	
		B12	a	a	a	a	a	a	a	a	a	44.0	
		B15	a	a	a	a	a	a	a	a	a	a	46.0
		B18	a	a	a	a	a	a	a	a	a	a	51.0
		B21	a	a	a	a	a	a	a	a	a	a	53.0
Base CaBinet with two doors ,one drawer													
	1 d rawer 2 d oors 1 Adj. Shelf	B24	a	a	a	a	a	a	a	a	a	57.0	
		B27	a	a	a	a	a	a	a	a	a	a	59.0
Base CaBinet with two doors ,two drawers													
	2 d rawers 2 d oors 1 Adj. Shelf	B30	a	a	a	a	a	a	a	a	a	75.0	
		B33	a	a	a	a	a	a	a	a	a	a	79.0
		B36	a	a	a	a	a	a	a	a	a	a	82.5
		B42	a	a	a	a	a	a	a	a	a	a	92.0
Base CaBinet with three drawers													
	1 s mall d rawer 2 l arge d rawers	d B12-3	a	a	a	a	a	a	a	a	a	64.0	
		DB15-3	a	a	a	a	a	a	a	a	a	a	68.0
		DB18-3	a	a	a	a	a	a	a	a	a	a	74.0
		d B21-3	a	a	a	a	a	a	a	a	a	a	79.0
		d B24-3	a	a	a	a	a	a	a	a	a	a	84.0
		d B30-3	a	a	a	a	a	a	a	a	a	a	95.0
d B36-3	a	a	a	a	a	a	a	a	a	a	101.0		

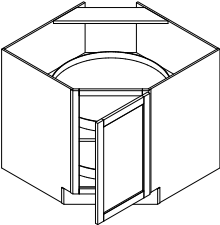
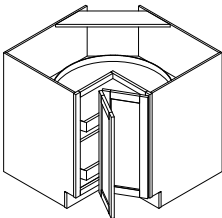
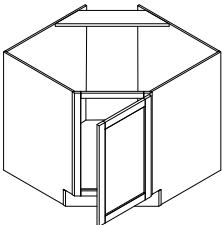
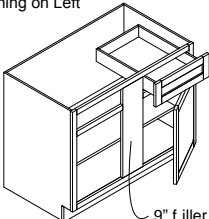
		ITEM Code	k 10	M01	a7	K8	Co 66	J5	s 1	S 8	wt. /lb
Base Corner dia Gonal CaBinet											
	1 Full Door: 14-3/4" x 29-1/4" 2 wooden round susans	CBd36	a	a	a	a	a	a	a	a	77.0
BASE SUPER SUSAN CABINET											
	2 Doors: 10-1/2" W x 29-1/4" H 2 wooden kidney shaped susans	Is 3612	a	a	a	a	a	a	a	a	77.0
Base dia Gonal sink CaBinet											
	1 Full Door: 14-3/4" x 29-1/4" No Shelf Not Cut for Plumbing	CsB36	a	a	a	a	a	a	a	a	77.0
BASE BLIND CORNER CABINET (L/R)											
 shown BBC42l Opening on Left 9" filler	1 drawer 1 door 1 Adj. Shelf Note: Min. 3" Pull Off of the Wall when install Specify Left or Right When Order- ing assembled	BBC42	a	a	a	a	a	a	a	a	72.0

Note: Style and product availability may vary slightly from those shown in this catalog due to material availability and/or improvements to our designs. Specifications are subject to change without notice. Finger joint technique is used in some of our molding and decorative items, which is acceptable in industry standard. Natural variations of wood make the possibility of the finger joints visible. There is 1/4" to 1/2" deviation on all vanity cabinets. Check with your sales representative for product specification before planning your projects.

A: Available to Order N: Not Available C: Call First

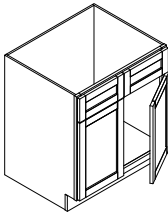
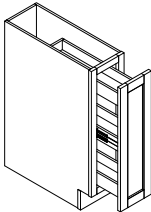
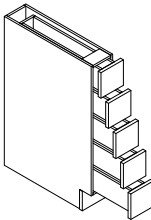
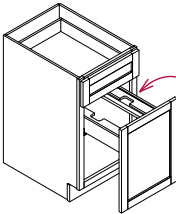
		ITEM Code	k10	M01	a7	K8	Co 66	J5	s 1	S 8	wt./l.B	
sink Base CaBinet												
	2 dummy drawers 2 Doors: No Shelf Note: Back Panel Already Cut for Plumbing	sB30	a	a	a	a	a	a	a	a	44.0	
		sB33	a	a	a	a	a	a	a	a	46.0	
		sB36	a	a	a	a	a	a	a	a	a	47.0
		sB42	a	a	a	a	a	a	a	a	a	48.5
SPICE PULL - OUT BASE CABINET												
	Door: 8-3/4" W x 29-1/4" H 3 wooden shelves standard Ball Bearing side Glide	SP09	a	a	a	a	a	a	a	a	38.5	
SPICE DRAWER BASE CABINET												
	5 Square Drawers : 5-3/4" x 5-1/2" no Glides	Bwr C6	a	a	a	a	a	a	a	a	57.0	
waste Bin Base CaBinet												
	1 drawer 1 door 1 Bin Cut-out Note: Trash Bin Not Included (Optional : 6910 Plastic Bin)	BWBK18-2	a	a	a	a	a	a	a	a	42.0	

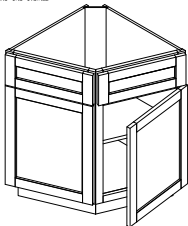
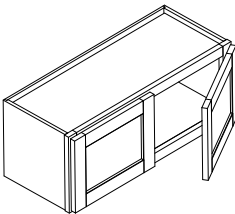
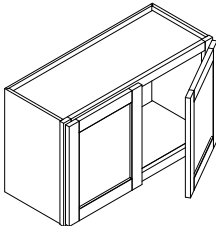
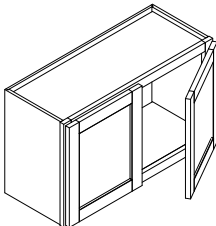
		ITEM Code	k 10	M01	a 7	K8	Co 66	J5	s 1	S 8	wt./l.B
Base end Corner CaBinet											
	2 dummy drawers 2 doors 1 Adj. Shelf	BeC24	a	a	a	a	a	a	a	a	42.0
wall CaBinet - 12" h											
	2 doors No Shelf	w 3012	a	a	a	a	a	a	a	a	19.0
		w 3612	a	a	a	a	a	a	a	a	22.0
WALL CABINET - 15" H											
	2 doors No Shelf	W3015	a	a	a	a	a	a	a	a	22.0
		W3615	a	a	a	a	a	a	a	a	24.0
WALL CABINET - 18" H											
	2 doors No Shelf	W3018	a	a	a	a	a	a	a	a	24.0
		W3618	a	a	a	a	a	a	a	a	26.0

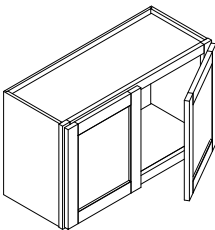
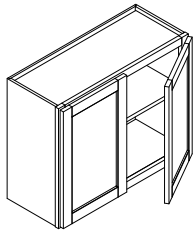
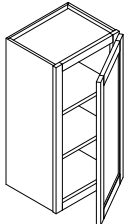
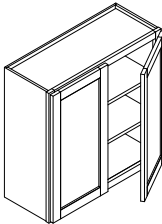
		ITEM Code	k 10	M01	a 7	K8	Co 66	J5	s 1	S 8	wt. /l B	
wall CaBinets - 21" h												
	2 doors No Shelf	w 3021	a	a	a	a	a	a	a	a	26.0	
		w 3621	a	a	a	a	a	a	a	a	28.0	
wall CaBinets - 24" h												
	2 doors No Shelf 1 Adj. Shelf	w 3024	a	a	a	a	a	a	a	a	31.0	
		w 3624	a	a	a	a	a	a	a	a	38.0	
wall CaBinets - 30" h												
 	9" - 21" W: 1 Door 24" - 42" W: 2 Doors 2 adj. shelves	w 0930	a	a	a	a	a	a	a	a	18.0	
		w 1230	a	a	a	a	a	a	a	a	a	22.0
		W1530	a	a	a	a	a	a	a	a	a	24.0
		W1830	a	a	a	a	a	a	a	a	a	26.0
		w 2130	a	a	a	a	a	a	a	a	a	31.0
		w 2430	a	a	a	a	a	a	a	a	a	34.0
		w 2730	a	a	a	a	a	a	a	a	a	38.5
		w 3030	a	a	a	a	a	a	a	a	a	41.0
		w 3330	a	a	a	a	a	a	a	a	a	44.0
		w 3630	a	a	a	a	a	a	a	a	a	47.0
		w 4230	a	a	a	a	a	a	a	a	a	51.0

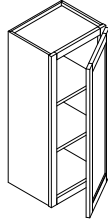
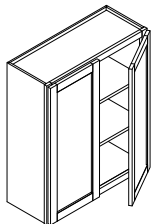
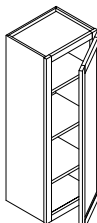
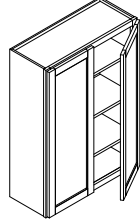
		ITEM Code	k 10	M01	a 7	K8	Co 66	J5	s 1	S 8	wt ./l B
wall CaBinets - 36" h											
 	9" - 21" W: 1 Door 24" - 42" W: 2 Doors 2 adj. shelves	w 0936	a	a	a	a	a	a	a	a	21.0
		w 1236	a	a	a	a	a	a	a	a	24.0
		W1536	a	a	a	a	a	a	a	a	27.5
		W1836	a	a	a	a	a	a	a	a	31.0
		w 2136	a	a	a	a	a	a	a	a	33.0
		w 2436	a	a	a	a	a	a	a	a	38.5
		w 2736	a	a	a	a	a	a	a	a	43.0
		w 3036	a	a	a	a	a	a	a	a	46.0
		w 3336	a	a	a	a	a	a	a	a	48.0
		w 3636	a	a	a	a	a	a	a	a	51.0
		w 4236	a	a	a	a	a	a	a	a	55.0
wall CaBinets - 42" h											
 	9" - 21" W: 1 Door 24" - 42" W: 2 Doors 3 adj. shelves	w 0942	a	a	a	a	a	a	a	a	23.0
		w 1242	a	a	a	a	a	a	a	a	29.0
		W1542	a	a	a	a	a	a	a	a	32.0
		W1842	a	a	a	a	a	a	a	a	36.0
		w 2142	a	a	a	a	a	a	a	a	41.0
		w 2442	a	a	a	a	a	a	a	a	46.0
		w 2742	a	a	a	a	a	a	a	a	51.0
		w 3042	a	a	a	a	a	a	a	a	55.0
		w 3342	a	a	a	a	a	a	a	a	58.0
		w 3642	a	a	a	a	a	a	a	a	60.0
		w 4242	a	a	a	a	a	a	a	a	64.0

Note: Style and product availability may vary slightly from those shown in this catalog due to material availability and/or improvements to our designs. Specifications are subject to change without notice. Finger joint technique is used in some of our molding and decorative items, which is acceptable in industry standard. Natural variations of wood make the possibility of the finger joints visible. There is 1/4" to 1/2" deviation on all vanity cabinets. Check with your sales representative for product specification before planning your projects.

A: Available to Order N: Not Available C: Call First

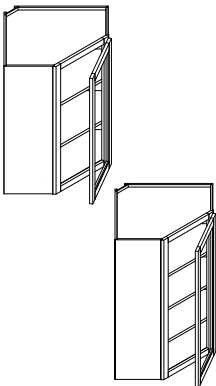
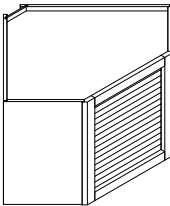
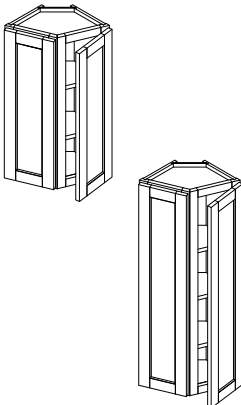

			ITEM Code	k10	M01	a7	K8	Co 66	J5	s 1	S 8	wt /l B	
wall dia Gonal CaBinnet - Glass insert ready													
	1 Door: 14-3/4" W 30" & 36" High: 2 Adj. Shelves 42" High: 3 Adj. Shelves Matching Color Interior *27" Wide x 15" Deep Note: Glass Shelf & Glass insert n ot included	WMDC2430H	a	a	a	a	a	a	a	a		35.0	
		WMDC2436H	a	a	a	a	a	a	a	a	a		39.0
		WMDC2442H	a	a	a	a	a	a	a	a	a		44.0
		WMDC273615H*	a	a	a	a	a	a	a	a	a		48.0
		WMDC274215H*	a	a	a	a	a	a	a	a	a		57.0
APPLIANCE GARAGE / COUNTER TAMBOUR													
	all-wood Standard 18" High 24", 27" deep Note: Use it with Wall Diagonal Cab. Install after countertop	AG2418	a	a	a	a	a	a	a	a		23.0	
		AG2718	a	a	a	a	a	a	a	a	a		25.0
wall end Corner CaBinnet													
	2 Doors: 8-3/4" W 30" & 36" High: 2 Adj. Shelves 42" High: 3 Adj. Shelves	we C1230	a	a	a	a	a	a	a	a		20.0	
		we C1236	a	a	a	a	a	a	a	a	a		23.0
		we C1242	a	a	a	a	a	a	a	a	a		26.0

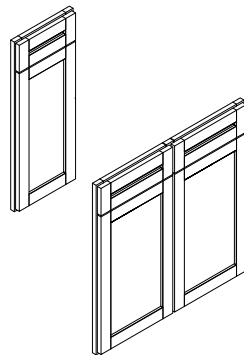
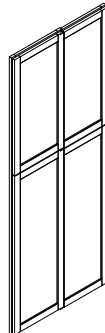
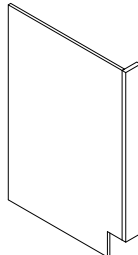

33

[illegible][illegible]

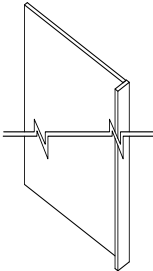
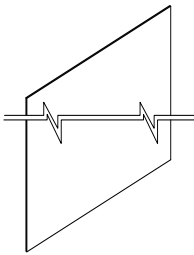
A: Available to Order N: Not Available C: Call First

			ITEM Code	k10	M01	a7	K8	Co 66	J5	s 1	S 8	wt./l.B
DUMMY DOOR & DRAWER												
	30" high 1-1/2" thick Face-frame Attached B18F: 1 DR, 1 DRW B30F: 2 DR, 2 DRW B36F: 2 DR, 2 DRW	B18F	a	a	a	a	a	a	a	a		11.0
		B30f	a	a	a	a	a	a	a	a		18.0
		B36f	a	a	a	a	a	a	a	a		24.0
DUMMY DOOR - TALL DOORS												
	4 dummy doors 84" 90", 96" High 24", 27" deep 1-1/2" thick No Face-frame Use It for Tall Cabinets Predrilled Hinge Holes	BDD8424	C	C	C	C	C	C	C	C		46.0
		Bdd 9024	C	C	C	C	C	C	C	C		51.0
		Bdd 9624	C	C	C	C	C	C	C	C		54.0
		BDD8427	C	C	C	C	C	C	C	C		48.0
		Bdd 9027	C	C	C	C	C	C	C	C		52.0
		Bdd 9627	C	C	C	C	C	C	C	C		55.0
DISHWASHER RETURN PANEL												
	3" return filler 23-1/4" Deep Panel 34-1/2" high Note: Not Assembled	DWR (L/R)	a	a	a	a	a	a	a	a		9.5

			ITEM Code	k 10	M01	a7	K8	Co 66	J5	s 1	S 8	wt. / l B
REFRIGERATOR RETURN PANEL												
	3" r eturn f iller 26-1/4" Deep Panel 84", 90", 96" High o ptional 1-1/2" r eturn f iller s old s eparately (Item Code: CM34-1 1/2) Note: Not Assembled	RRP8427	a	a	a	a	a	a	a	a	26.0	
		RRP9027	a	a	a	a	a	a	a	a	28.4	
		RRP9627	a	a	a	a	a	a	a	a	30.0	
FINISHED SKIN PANEL												
	1/4" t hick 36" w ide 96" h igh BP3696: Short Grain BP9636: Long Grain	BP3696	a	a	a	a	a	a	a	a	13.2	
		BP9636	a	a	a	a	a	a	a	a	13.2	
FILLER RETURN PANEL												
	3" w ide r eturn f iller 15" Deep 30", 36", 42" h igh	der 30f	C	C	C	C	C	C	n	n	18.0	
		der 36f	C	C	C	C	C	C	n	n	24.0	
		der 42f	C	C	C	C	C	C	n	n	30.0	

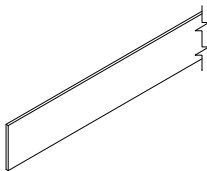
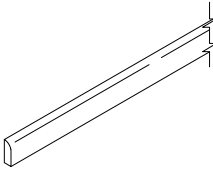
			ITEM Code	k 10	M01	a 7	K8	Co 66	J5	s 1	S 8	wt ./l B
wall filler												
	all-wood 3", 6,12" w ide 30", 36", 42" h igh Matching Finish on One Side	wf 330	a	a	a	a	a	a	a	a	a	1.5
		wf 336	a	a	a	a	a	a	a	a	a	2.0
		wf 342	a	a	a	a	a	a	a	a	a	2.5
		wf 630	a	a	a	a	a	a	a	a	a	2.0
		wf 636	a	a	a	a	a	a	a	a	a	3.5
		wf 642	a	a	a	a	a	a	a	a	a	4.5
	wf 1236	a	a	a	a	a	a	a	a	a	7.0	
Base filler												
	all-wood 3" or 6" f iller toe-k ick attached	Bf 3	a	a	a	a	a	a	a	a	a	2.5
		Bf 6	a	a	a	a	a	a	a	a	a	5.0
toe ki Ck												
	4-1/2" w ide 1/4" t hick 96" l ong	TK8	a	a	a	a	a	a	a	a	a	0.8
SCRIBE MOLDING												
	3/4" w ide 1/4" t hick 96" l ong	SM8	a	a	a	a	a	a	a	a	a	0.5

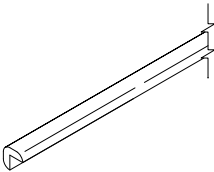
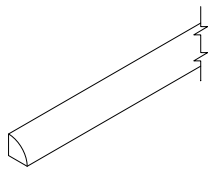
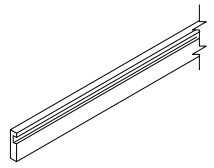
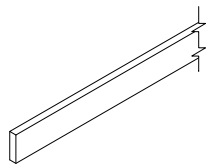
		ITEM Code	k 10	M01	a7	K8	Co 66	J5	s 1	S 8	wt. /lb
OUTSIDE CORNER MOLDING											
	3/4" d eep 3/4" w ide 1/4" t hick 96" l ong	OCM8	a	a	a	a	a	a	a	a	0.7
QUARTER ROUND MOLDING											
	3/4" d eep 3/4" w ide 120" l ong	QRM10	a	a	a	a	a	a	a	a	2.0
FACE FRAME DADO-FILLER											
	1-1/2" w ide 3/4" t hick 96" - 120" l ong Note: Good for Ref. Panel & semi-Custom Cabinet	CM34 1-1/2	a	a	a	a	a	a	a	a	2.5
tall filler											
	3", 6" w ide 3/4" t hick 120" l ong	CM34-3	a	a	a	a	a	a	a	a	5.0
		CM34-6	a	a	a	a	a	a	a	a	10.0

Note: Style and product availability may vary slightly from those shown in this catalog due to material availability and/or improvements to our designs. Specifications are subject to change without notice. Finger joint technique is used in some of our molding and decorative items, which is acceptable in industry standard. Natural variations of wood make the possibility of the finger joints visible. There is 1/4" to 1/2" deviation on all vanity cabinets. Check with your sales representative for product specification before planning your projects.

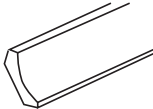
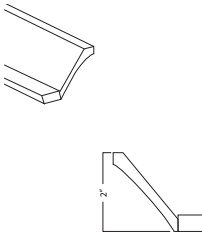
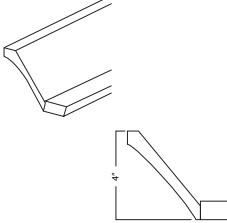
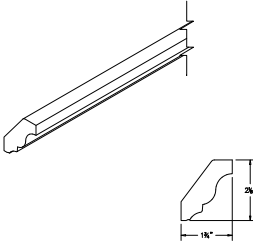
		ITEM Code	k 10	M01	a 7	K8	Co 66	J5	s 1	S 8	wt /l B
COVE MOLDING											
	Standing Height: 2-1/2" Standing Depth: 3/4" 120" l ong	st 10	a	a	a	a	a	a	a	a	9.5
COVE MOLDING - WITH BASE - SMALL											
	Standing Height: 2-1/4" Standing Depth: 3-7/8" 120" l ong	ast 10 3-1/4	a	a	a	a	a	a	a	a	10.0
COVE MOLDING - WITH BASE - LARGE											
	Standing Height: 3-3/4" Standing Depth: 4" 120" l ong	AST10 5-1/4	a	a	a	a	a	a	a	a	12.0
CROWN MOLDING											
	Standing Height: 2-1/8" Standing Depth: 1-3/4" 120" l ong	CM10	a	a	a	a	a	a	n	n	9.5

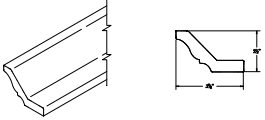
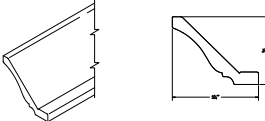
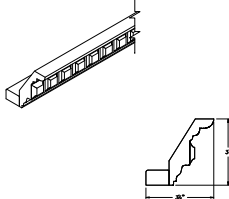
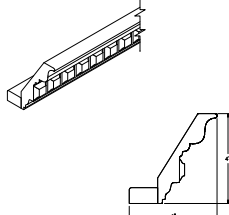
			ITEM Code	k 10	M01	a 7	K8	Co 66	J5	s 1	S 8	wt /l B
CROWN MOLDING - WITH BASE - SMALL												
	Standing Height: 2-1/4" Standing Depth: 3-7/8" 120" l ong	ACM10 3-1/4	a	a	a	a	a	a	a	n	n	10.0
CROWN MOLDING - WITH BASE - LARGE												
	Standing Height: 3-1/4" Standing Depth: 5-1/4" 120" l ong	ACM10 5-1/4	a	a	a	a	a	a	a	n	n	12.0
CROWN DENTIL MOLDING - WITH BASE - SMALL												
	Standing Height: 3" Standing Depth: 3-1/4" 120" l ong	CCM10-B	a	a	a	a	a	a	a	n	n	11.0
CROWN DENTIL MOLDING - WITH BASE - LARGE												
	Standing Height: 4" Standing Depth: 4" 120" l ong	CCM10-A	a	a	a	a	a	a	a	n	n	13.0

A: Available to Order N: Not Available C: Call First

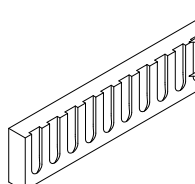
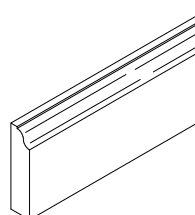
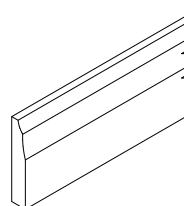
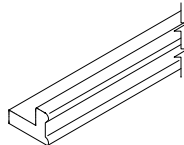

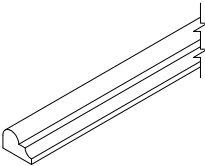
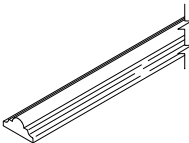
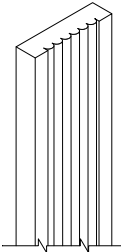
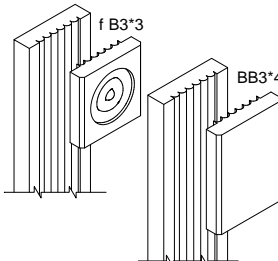
			ITEM Code	k10	M01	a7	K8	Co 66	J5	s 1	S 8	wt./l B
DENTIL MOLDING												
	2-1/4" w ide 3/4" t hick 120" l ong	WDM10	a	a	a	a	a	a	n	n		4.5
OGEE MOLDING												
	3" w ide 3/4" t hick 120" l ong	OGM10	a	a	a	a	a	a	a	a		5.5
BASE MOLDING												
	4" w ide 3/4" t hick 120" l ong	BM10	a	a	a	a	a	a	a	a		4.5
LIGHT RAIL MOLDING												
	1-1/2" w ide 2-1/4" d eep 120" l ong	tlr 10-a	a	a	a	a	a	a	a	a		4.5

			ITEM Code	k 10	M01	a 7	K8	Co 66	J5	s 1	S 8	wt ./l B
CHAIR RAIL MOLDING - 1/2												
	1-1/8" Wide 3/4" t hick 120" l ong	Cr 10	a	a	a	a	a	a	a	a	a	2.0
CHAIR RAIL MODING												
	1-5/8" Wide 3/4" t hick 120" l ong	FSM10	a	a	a	a	a	a	a	a	a	4.0
fluted filler												
	3" w ide 3/4" t hick 96" l ong	PCVFF3	a	a	a	a	a	a	a	a	a	4.0
fluted Blo Ck												
	Plinth - BB3*4: 3" W x 4" H Rosette - FB3*3: 3" W x 3" H	BB3*4	a	a	a	a	a	a	a	a	a	0.5
		f B3*3	a	a	a	a	a	a	a	a	a	0.5

Note: Style and product availability may vary slightly from those shown in this catalog due to material availability and/or improvements to our designs. Specifications are subject to change without notice. Finger joint technique is used in some of our molding and decorative items, which is acceptable in industry standard. Natural variations of wood make the possibility of the finger joints visible. There is 1/4" to 1/2" deviation on all vanity cabinets. Check with your sales representative for product specification before planning your projects.

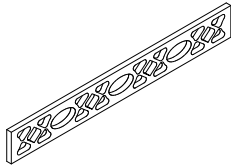
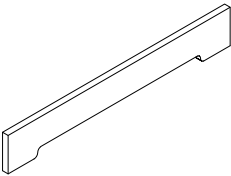
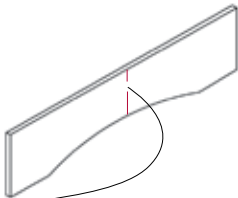
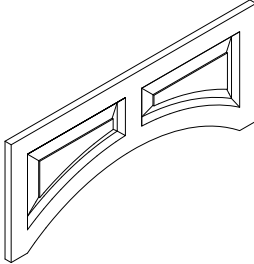
A: Available to Order N: Not Available C: Call First

		ITEM Code	k 10	M01	a 7	K8	Co 66	J5	s 1	S 8	wt /l B	
FRIEZE VALANCE												
	4-1/2" w ide 3/4" t hick 30" - 60" l ong	V30A	a	a	a	a	a	a	n	n	1.5	
		V36A	a	a	a	a	a	a	n	n	2.0	
		V42A	a	a	a	a	a	a	n	n	2.5	
		V54A	a	a	a	a	a	a	n	n	4.0	
		V60A	a	a	a	a	a	a	n	n	5.0	
ARCH VALANCE												
	4-1/2" w ide 3/4" t hick 30"-60" l ong	V30B	a	a	a	a	a	a	a	a	1.5	
		V36B	a	a	a	a	a	a	a	a	2.0	
		V42B	a	a	a	a	a	a	a	a	2.5	
		V48B	a	a	a	a	a	a	a	a	3.0	
		V54B	a	a	a	a	a	a	a	a	4.0	
		V60B	a	a	a	a	a	a	a	a	5.0	
ARCH VALANCE - FLATE LARGE												
	36" - 60" w ide 8" High 3/4" t hick *15" High Note: Finger Joined Panel	RPV36	C	C	C	C	C	C	C	C	4.0	
		RPV42	C	C	C	C	C	C	C	C	5.0	
		RPV54	C	C	C	C	C	C	C	C	8.0	
		RPV60*	C	C	C	C	C	C	C	C	10.0	
ARCH VALANCE- LARGE RAISED PANEL												
	36"-60" l ong 3/4" t hick 15" High 4-1/2" arch height	RPV36-A	C	C	C	C	C	C	C	C	6.0	
		RPV42-A	C	C	C	C	C	C	C	C	7.0	
		RPV54-A	C	C	C	C	C	C	C	C	10.0	
		RPV60-A	C	C	C	C	C	C	C	C	12.0	
		RPV72-A	C	C	C	C	C	C	C	C	15.0	

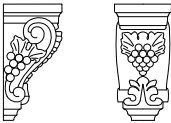
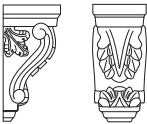

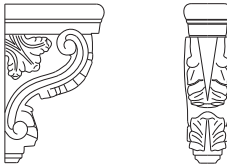
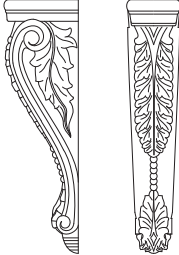
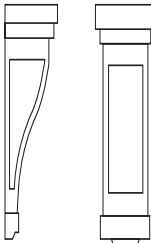
		ITEM Code	k 10	M01	a7	K8	Co 66	J5	s 1	S 8	wt /l B
CORBEL - TALL GRAPE											
	3-1/2" w ide 3" deep 18" High	OLC318	a	a	a	a	a	a	n	n	2.0
Cor Bel - tall aCanthus											
	3-1/2" w ide 3" deep 18" High	RLC318	a	a	a	a	a	a	n	n	2.0
CORBEL - WIDE GRAPE											
	4-1/2" w ide 5" Deep 10" high	GC58	a	a	a	a	a	a	n	n	3.0
Cor Bel - wide aCanthus											
	4-1/2" w ide 5" Deep 10" high	RC58	a	a	a	a	a	a	n	n	3.0

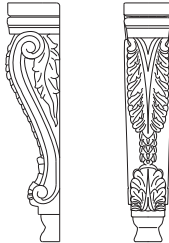
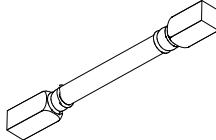
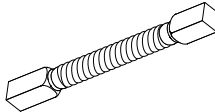
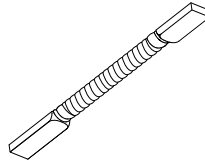
			ITEM Code	k 10	M01	a7	K8	Co 66	J5	s 1	S 8	wt./l B
CORBEL - WIDE MISSION												
	4-1/2" wide 5" Deep 10-1/2" high	SC58	C	C	C	C	C	C	C	C	C	3.0
Cor Bel - narrow aCanthus												
	3-1/2" w ide 8-1/4" Deep 13" high	r C313	a	a	a	a	a	a	n	n		8.0
Cor Bel - lar Ge aCanthus												
	5-1/2" Wide 7-1/2" d deep 30" high	RC530	a	a	a	a	a	a	n	n		27.0
CORBEL - LARGE MISSION												
	5-1/2" Wide 7" d deep 30" high	SC530	C	C	C	C	C	C	C	C	C	27.0

			ITEM Code	k 10	M01	a7	K8	Co 66	J5	s 1	S 8	wt. J/B
CORBEL - EXTRA LARGE ACANTHUS												
	6-1/4" wide 8-1/2" Deep 34-1/2" high	CB34 1/2a	a	a	a	a	a	a	a	n	n	29.0
POST - FULL TRADITIONAL												
	3" wide 3" deep 34-1/2" high	SP3X34 1/2	a	a	a	a	a	a	a	a	a	5.0
POST - FULL ROPE												
	3" wide 3" deep 34-1/2" high	RP34 1/2	a	a	a	a	a	a	a	n	n	5.0
POST - SPLIT ROPE												
	2" wide 3/4" t hick 18" - 42" High	RPS18	a	a	a	a	a	a	a	n	n	0.5
		RPS24	a	a	a	a	a	a	a	n	n	1.0
		RPS30	a	a	a	a	a	a	a	n	n	1.5
		RPS36	a	a	a	a	a	a	a	n	n	1.8
		RPS42	a	a	a	a	a	a	a	n	n	2.1

Note: Style and product availability may vary slightly from those shown in this catalog due to material availability and/or improvements to our designs. Specifications are subject to change without notice. Finger joint technique is used in some of our molding and decorative items, which is acceptable in industry standard. Natural variations of wood make the possibility of the finger joints visible. There is 1/4" to 1/2" deviation on all vanity cabinets. Check with your sales representative for product specification before planning your projects.

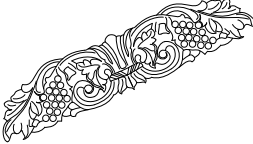
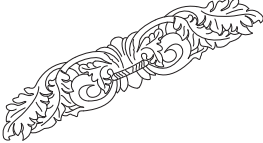
A: Available to Order N: Not Available C: Call First

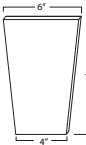
		ITEM Code	k 10	M01	a 7	K8	Co 66	J5	s 1	S 8	wt /l B
ONLY - GRAPE											
	20" wide 3/4" t hick 4-1/2" high	GRPO	a	a	a	a	a	a	n	n	1.0
only - leaf											
	20" wide 3/4" t hick 4-1/2" high	RRPO	a	a	a	a	a	a	n	n	1.0
ONLY - SMALL GRAPE ORNAMENT											
	3" wide 4" high 3/4" t hick	s Go	a	a	a	a	a	a	n	n	0.5
ONLY - SMALL LEAF ORNAMENT											
	3" wide 4" high 3/4" t hick	r Go	a	a	a	a	a	a	n	n	0.5
key stone											
	top 6" w & Bottom 4" w 12" high 3/4" t hick	Co 12	C	C	C	C	C	C	C	C	1.0

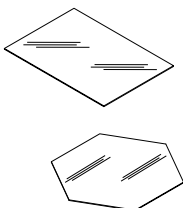
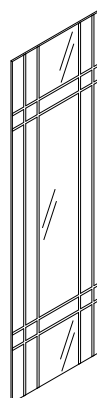
		ITEM Code	k 10	M01	a7	K8	Co 66	J5	s 1	S 8	wt /l B	
GLASS SHELF - NOT TEMPERED												
	Use on WM****H Cab. Note: Caution When shipping	GS-15 (WM1530/36/42H)	a	a	a	a	a	a	a	a	6.0	
		GS-18 (WM1830/36/42H)	a	a	a	a	a	a	a	a	8.0	
		Gs-24 (WM2430/36/42H)	a	a	a	a	a	a	a	a	8.5	
		Gs-27 (WM2730/36/42H)	a	a	a	a	a	a	a	a	9.0	
		Gs-30 (WM3030/36/42H)	a	a	a	a	a	a	a	a	9.5	
		Gs-wd C24*12 (WMG C2430/36/42H)	a	a	a	a	a	a	a	a	10.0	
		GS-WDC27*15 (WMG C2730/15/42/15H)	a	a	a	a	a	a	a	a	12.0	
GLASS INSERT - NOT TEMPERED - GRID PATTERN												
	Use on WM****H Cab. In Red (K): For K8 & k 10 Cab. Note: Caution When shipping *t wo separate Glass Inserts for WM24 & 27** Cab.	Gi-12/24*30 (WM1230/2430-01)	a	a	a	a	a	a	a	a	5.0	
		Gi-12/24*30-k (WM1230/2430-01)	a	a	a	a	a	a	a	a	a	5.0
		Gi-12/24*36 (WM1236/2436-01)	a	a	a	a	a	a	a	a	a	5.0
		Gi-12/24*36-k (WM1236/2436-01)	a	a	a	a	a	a	a	a	a	5.0
		Gi-12/24*42 (WM1242/2442-01)	a	a	a	a	a	a	a	a	a	5.0
		Gi-12/24*42-k (WM1242/2442-01)	a	a	a	a	a	a	a	a	a	5.0
		GI-15/30*30 (WM1530/3030-01)	a	a	a	a	a	a	a	a	a	5.0
		GI-15/30*30-K (WM1530/3030-01)	a	a	a	a	a	a	a	a	a	5.0
		GI-15/30*36 (WM1536/3036-01)	a	a	a	a	a	a	a	a	a	5.0
		GI-15/30*36-K (WM1536/3036-01)	a	a	a	a	a	a	a	a	a	5.0
		GI-15/30*42 (WM1542/3042-01)	a	a	a	a	a	a	a	a	a	5.0
		GI-15/30*42-K (WM1542/3042-01)	a	a	a	a	a	a	a	a	a	5.0
		GI-18*30 (WM1830-01)	a	a	a	a	a	a	a	a	a	5.0
		GI-18*30-K (WM1830-01)	a	a	a	a	a	a	a	a	a	5.0
		GI-18*36 (WM1836-01)	a	a	a	a	a	a	a	a	a	5.0
		GI-18*36-K (WM1836-01)	a	a	a	a	a	a	a	a	a	5.0
		GI-18*42 (WM1842-01)	a	a	a	a	a	a	a	a	a	5.0
		GI-18*42-K (WM1842-01)	a	a	a	a	a	a	a	a	a	5.0
		Gi-27*30 (WM2730-01)*	a	a	a	a	a	a	a	a	a	5.0
		Gi-27*30-k (WM2730-01)*	a	a	a	a	a	a	a	a	a	5.0
		Gi-27*36 (WM2736-01)*	a	a	a	a	a	a	a	a	a	5.0
		Gi-27*36-k (WM2736-01)*	a	a	a	a	a	a	a	a	a	5.0
		Gi-27*42 (WM2742-01)*	a	a	a	a	a	a	a	a	a	5.0
		Gi-27*42-k (WM2742-01)*	a	a	a	a	a	a	a	a	a	5.0

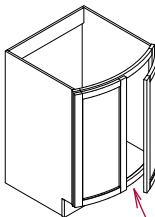
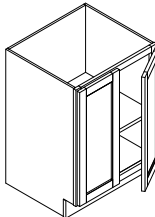
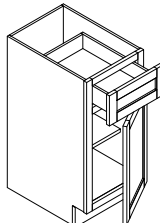
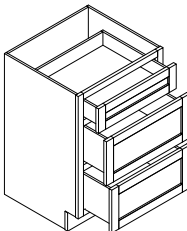

A: Available to Order N: Not Available C: Call First

		ITEM Code	k 10	M01	a7	K8	Co 66	J5	s 1	S 8	wt. / lb
VANITY - BASE CABINET											
	33" high 21" deep 2 Curved Doors: 27-3/4" H No Shelf	SVA24	a	a	a	a	a	a	n	n	35.0
	Decor Foot Available: *24 or *30										
	Note: Back Panel Already Cut for Plumbing										
VANITY - BASE CABINET											
	33" high 21" deep 2 Doors: 27-3/4" H 1 Shelf	SVA24P	a	a	a	a	a	a	a	a	41.0
	Note: Not Cut for Plumbing										
VANITY - BASE CABINET											
	33" high 21" deep 1 drawer 1 door 1 adj. shelf	SVA09P	a	a	a	a	a	a	a	a	29.0
		SVA21P	C	C	C	C	C	C	C	C	55.0
VANITY - BASE CABINET											
	33" high 21" deep	SVA09D	a	a	a	a	a	a	a	a	42.0
	1 s small drawer 2 l arge drawer	SVA12D	a	a	a	a	a	a	a	a	50.0
		SVA15D	a	a	a	a	a	a	a	a	58.0
		SVA18D	a	a	a	a	a	a	a	a	63.0
		SVA21D	a	a	a	a	a	a	a	a	68.0
		SVA24D	a	a	a	a	a	a	a	a	73.0

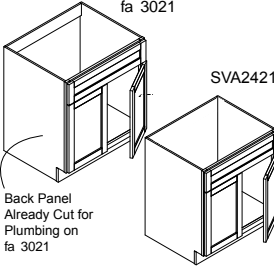
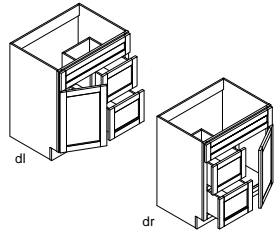
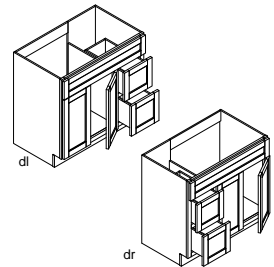
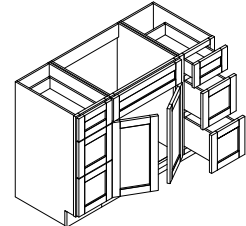
Note: Style and product availability may vary slightly from those shown in this catalog due to material availability and/or improvements to our designs. Specifications are subject to change without notice. Finger joint technique is used in some of our molding and decorative items, which is acceptable in industry standard. Natural variations of wood make the possibility of the finger joints visible. There is 1/4" to 1/2" deviation on all vanity cabinets. Check with your sales representative for product specification before planning your projects.



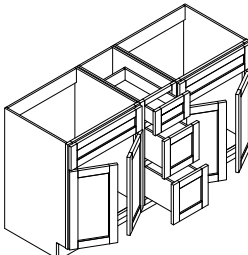

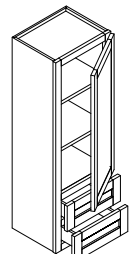
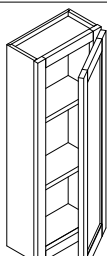
		ITEM Code	k 10	M01	a7	K8	Co 66	J5	s 1	S 8	wt. / lb
VANITY - SINK CABINET											
 <p>fa 3021</p> <p>SVA2421</p> <p>33" high 21" deep 1 dummy drawer 2 doors No Shelf</p> <p>Note: Back Panel Already Cut for Plumbing on FA3021</p>	SVA2421	a	a	a	a	a	a	a	a	38.0	
	fa 3021	a	a	a	a	a	a	a	a	40.0	
VANITY SINK CABINET COMBO											
 <p>dl</p> <p>dr</p> <p>33" high 21" deep 1 dummy drawer 2 Drawers: 12" W 1 Doors: 18" W No Shelf *door on right</p> <p>Note: Back Panel Already Cut for Plumbing</p>	fa 3021dl	a	a	a	a	a	a	a	a	65.0	
	fa 3021dr *	a	a	a	a	a	a	a	a	65.0	
VANITY SINK CABINET COMBO											
 <p>dl</p> <p>dr</p> <p>33" high 21" deep 1 dummy drawer 2 Drawers: 12" W 2 Doors: 12" W No Shelf *door on right</p> <p>Note: Back Panel Already Cut for Plumbing</p>	fa 3621dl	a	a	a	a	a	a	a	a	67.0	
	fa 3621dr *	a	a	a	a	a	a	a	a	67.0	
VANITY SINK CABINET COMBO											
 <p>33" high 21" deep 1 dummy drawer 6 Drawers: 12" W 2 Doors: 12" on FA4821D 18" on FA6021D</p> <p>No Shelf</p> <p>Note: Back Panel Already Cut for Plumbing</p>	FA4821D	a	a	a	a	a	a	a	a	102.0	
	fa 6021d	a	a	a	a	a	a	a	a	120.0	

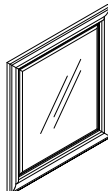
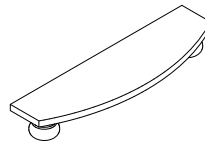
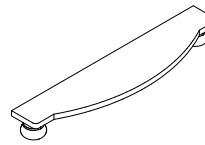
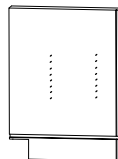
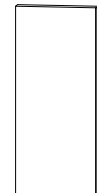
A: Available to Order N: Not Available C: Call First



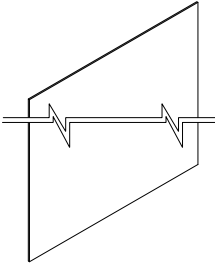
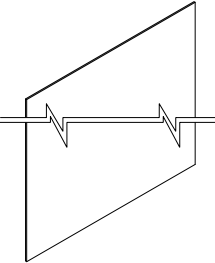

			ITEM Code	k 10	M01	a7	K8	Co 66	J5	s 1	S 8	wt./l B
VANITY SINK CABINET COMBO												
	33" h high 21" d deep 1 dummy drawer 3 Drawers: 12" W 4 Doors: 12" W No Shelf	fa 6021dd	a	a	a	a	a	a	a	a	a	138.0
VANITY LINEN CABINET												
	18" Wide 81" High 24" d deep 2 Doors: 47-7/8" & 27-3/4" 4 shelves	SVA188124P	a	a	a	a	a	a	a	a	a	96.0
VANITY COUNTERTOP LINEN CABINET												
	12" w wide 45-1/2" High 12" d deep 2 drawers with Ball Bearing side Glide 1 Door: 30-5/8" or 33-1/2" H 3 shelves	DV1245	a	a	a	a	a	a	a	a	a	40.0
VANITY MEDICINE CABINET												
	12" w wide 33" h high 6" d deep 1 door 2 adj. shelves	W V12336	a	a	a	a	a	a	a	a	a	16.0

			ITEM Code	k 10	M01	a7	K8	Co 66	J5	s 1	S 8	wt./l.B
VANITY MIRROR												
	w ooden f rame Beveled Edge Mirror n ot tempered	SVAM2427	a	a	a	a	a	a	a	a	a	15.0
		SVAM3027	a	a	a	a	a	a	a	a	a	18.0
DECORATIVE FOOT & SUPPORT												
	24" w ide 7" d eep 4-1/2" high Note: Use It with Vanity Base 24" (SVA24)	*24	a	a	a	a	a	a	n	n		3.5
DECORATIVE FOOT & SUPPORT												
	30" w ide 7" d eep 4-1/2" high Note: Use It with Vanity Base 24" (SVA24)	*30	a	a	a	a	a	a	n	n		4.0
PART - CABINET SIDE PANEL-FINISHED (L&R)												
	23-1/5" W 34-1/2" h 1/2" t hick Matching Finished on One Side Pre-cut Toe Kick Pre-drilled Shelf Holes Dadoed for Bottom Panel Dadoed for Back Panel	Part-CSP	C	C	C	C	C	C	C	C	C	3.0
PART - CABINET SIDE PANEL												
	18", 27" Wide 96" h 1/2" t hick Both side Clear Coat f inish Dadoed for Back Panel	Part-CSP 18*96	C						20.0			
		Part-CSP 27*96	C						30.0			

A: Available to Order N: Not Available C: Call First

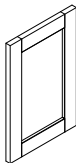







				ITEM Code	k 10	M01	a7	K8	Co 66	J5	s 1	S 8	wt /l B
PART - CABINET BOTTOM PANEL													
	36" w 96" h 1/2" t hick Both side Clear Coat f inish	Part-CBP-36*96	C	39.0									
PART - CABINET SHELF													
	Wood Shelf 22-1/2" or 25-1/2" Wide 96" high 5/8" Thick Clear Coat f inish 4 side edge Banded	Part-WS 22.5*96	C	28.0									
		Part-WS 25.5*96	C	28.0									
TOUCH UP													
	w ax stick	fil -stik	a	a	a	a	a	a	a	a	a	a	0.1
TOUCH UP													
	Marker	MARKER	a	a	a	a	a	a	a	a	a	a	0.1
TOUCH UP													
	Stain or Lacquer 4 o Z. Can	sTain /la CQUer	C	C	C	C	C	C	C	C	C	C	0.6
SAMPLE MOLDING BOX													
	Assorted Moldings 4" - 6"/ea.	SAMPLE MOLDING BOX	C	5.0									

Note: Style and product availability may vary slightly from those shown in this catalog due to material availability and/or improvements to our designs. Specifications are subject to change without notice. Finger joint technique is used in some of our molding and decorative items, which is acceptable in industry standard. Natural variations of wood make the possibility of the finger joints visible. There is 1/4" to 1/2" deviation on all vanity cabinets. Check with your sales representative for product specification before planning your projects.

			ITEM Code	k 10	M01	a 7	K8	Co 66	J5	s 1	S 8	wt /l B
SAMPLE DOOR												
	11-3/4" w 14-1/2" h 3/4" t hick	SAMPLE DOOR	a	a	a	a	a	a	a	a	a	1.0
DRAWER GLIDE - FULL EXTENSION SOFT-CLOSE UNDERMOUNT												
	s steel Capacity: 75 lbs for 9" - 24" Base	UMFE 15"-S (H)					C					3.5
		UMFE 18"-S					C					4.2
		UMFE 21"-S					C					5.5
DRAWER GLIDE - FULL EXTENSION BALL BEARING SIDE MOUNT												
	s steel Capacity: 75 lbs for 9" - 24" Base *S: Soft-Close	BBG10"					C					3.8
		BBG14"					C					5.5
		BBG14"-s					C					5.5
		BBG16"					C					6.2
		BBG16"-s					C					6.5
		BBG18"					C					7.8
		BBG20"					C					8.2
		BBG20"-s					C					8.6
		BBG22"					C					9.8
		BBG22'-s					C					10.2
					C					10.3		
HINGE												
	Metal Concealed 6 way adj.	0803					C					0.3
HINGE - SOFT CLOSE ADAPTOR												
	Metal use in on (0803) for Soft close	0803A					C					0.1

A: Available to Order N: Not Available C: Call First

		ITEM Code	k10	M01	a7	K8	C066	J5	s 1	S 8	wt/lb
hinG e - Bi-foldingG											
	Metal - Concealed	0804				C					0.3
	For Bi-folding Doors Open 165 Degree use it on Is3612										
HINGE - FRAME & DOOR											
	Metal - Concealed	0805				C					0.4
	Connecting frame & door use it on Is3612										
HINGE - UPWARD OPENING											
	Pneumatic Lift	0806				C					0.3
LAZY SUAN TURN PLATE											
	Lazy Susan Turn Plate Metal (Black)	620				C					1.0
	6" x 6"										
shelf rest - for Glass shelf also											
	Rubber Glass Shelf Rest	8801				C					0.01
	3/16" hole										
DOOR BUMPER											
 <small>later new stick-on bumper</small>	Clear rubber 3/8" x 1/2" 3/16"hole	8803				C					0.01
RETAINER CLIP - FOR GLASS INSERT											
	Retainer Clip for Glass Insert	8801A				C					0.01
	3/4" x 3/8" x 3/8"										
I - BraCket-90 deGree											
	Metal	9810				C					0.1
	7/8" x2-1/8"x 2-1/8"										
L - BRACKET 135 DEGREE											
	Metal	9800				C					0.1
	5/8" x 1-7/8"x 1-7/8"										

		ITEM Code	k10	M01	a7	K8	C066	J5	s 1	S 8	wt/lb
TRASH BIN - PLASTIC											
	Gray 7 Gallon use it on BWBK18-2	6910				C					3.0
steel knob (sold in 20/Box)											
	satin nickel 1-3/16" Zinc die Cast screw not included	sn-B-3910				C					0.3
SPIRAL KNOB - COPPER (sold in 20/Box)											
	spiral Copper knob screw not included	033677				C					0.4
SPIRAL PULL - COPPER (sold in 20/Box)											
	Spiral Copper Pull screw not included	033676				C					0.3
PULL - BOW - BRUSHED (sold in 20/Box)											
	Brushed Pull- Bowed 6-1/16" l x 1" h screw not included	868-128				C					0.1
PULL - STEEL (sold in 20/Box)											
	stainless steel 4-12/16" l x 1-3/16" h 6/16" dia. screw not included	032672				C					0.3
PULL - STEEL (sold in 20/Box)											
	stainless steel 5-13/16" L x 1-1/4" H 6/16" dia. screw not included	031672				C					0.4
PULL - STEEL-THICK (sold in 20/Box)											
	stainless steel 5-7/8" L x 1-1/4" H 7/16" dia. screw not included	150-96				C					0.4

A: Available to Order N: Not Available C: Call First